

Outline of the Notification System for Importation of Animals

Objects of this notification system

- Live Terrestrial Mammals, Live Birds
- Carcasses of Rodents and Lagomorpha

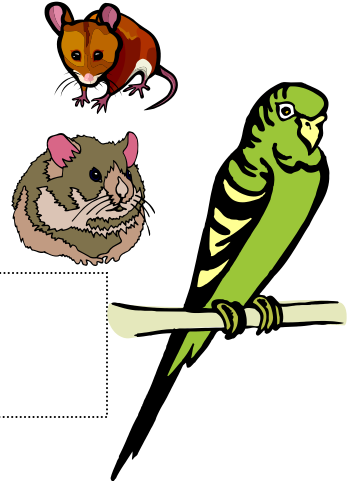
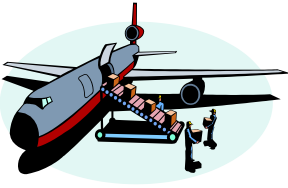

Submission of the notification document and the health certificate

submission to a Quarantine Station (MHLW)

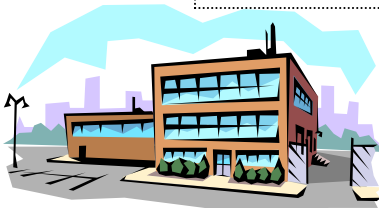

The items of the notification

- ① Information of animals (species name, quantity, use, etc.)
- ② Information of transport (place of boarding or loading, etc.)
- ③ Information of importer and exporter (address, name, etc.)
- ④ The others



The contents of the health certificate

(issued by the government authorities of the exporting country)

- The name of country and the authorities of issue, date, etc.
- Certification about infectious diseases
 - All mammals: Rabies
 - Rodents: Pest, Tularemia, etc.
 - Birds: West Nile Fever, Highly Pathogenic Avian Influenza, Low Pathogenic Avian Influenza

Examination of the submitted documents

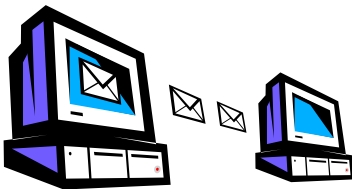

Acceptance of the notification

Custom clearance (permission of the importation)

Distribution in Japan

